

A complex network graph background with nodes of various sizes and colors (red, blue, green, purple, grey) connected by thin lines. The nodes are scattered across the slide, with a higher density on the right side.

# Playing Analytics on GrimoireLab Data

*Python scripts to mine GrimoireLab data  
about software development*

# Querying GrimoireLab enriched indexes

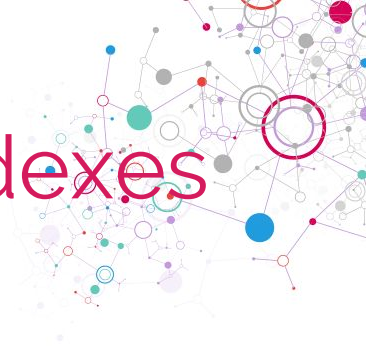

Chapter “Python Scripting”  
from the GrimoireLab Tutorial

[grimoirelab.gitbooks.io/tutorial](https://grimoirelab.gitbooks.io/tutorial)

# What do you need (1)

A GrimoireLab index

For example (for this seminar):

<https://fosdem.biterg.io> (Kibiter)

<https://fosdem.biterg.io/data>  
(Elasticsearch)

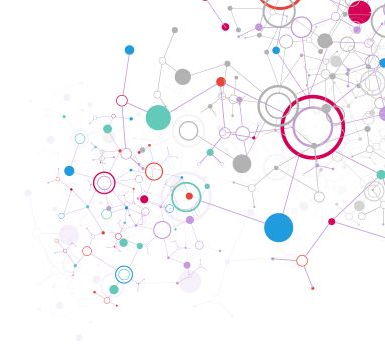

## What do you need (2)

A Python virtual environment with the Python module for Elasticsearch

---

```
$ python3 -m venv /tmp/es
```

```
$ source /tmp/es/bin/activate
```

```
(es) $ pip install elasticsearch-dsl
```

```
(es) $ pip install pandas
```

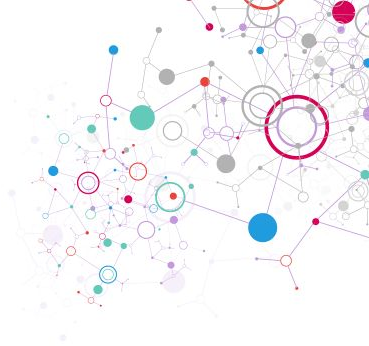

# Elasticsearch survival (quick) guide

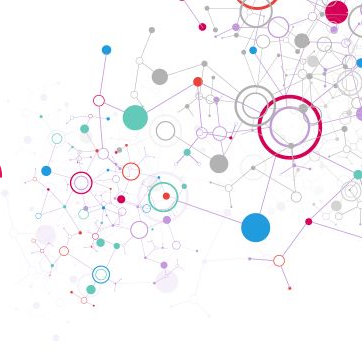

```
$ curl http://localhost:9200/\_cat/indices?v
```

```
$ curl -XPOST 'localhost:9200/_aliases?pretty' \
```

```
-H 'Content-Type: application/json' -d \
```

```
'{"actions" : [{ "add" : { "index" : "git_grimoirelab", "alias" :  
"git_enriched" } } ]}'
```

```
$ curl -XGET 'localhost:9200/git/_search?size=1&pretty'
```

# What to run (1)

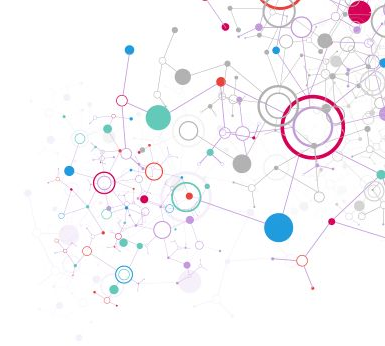

```
(es) $ wget
```

```
https://raw.githubusercontent.com/chaoss/grimoirelab-tutorial/  
master/python/scripts/enriched\_elasticsearch\_1.py
```

```
(es) $ python enriched_elasticsearch_1.py
```

## What to run (2)

(es) \$ wget

[https://raw.githubusercontent.com/chaoss/grimoirelab-tutorial/master/python/scripts/pandas\\_1.py](https://raw.githubusercontent.com/chaoss/grimoirelab-tutorial/master/python/scripts/pandas_1.py)

(es) \$ python pandas\_1.py

